

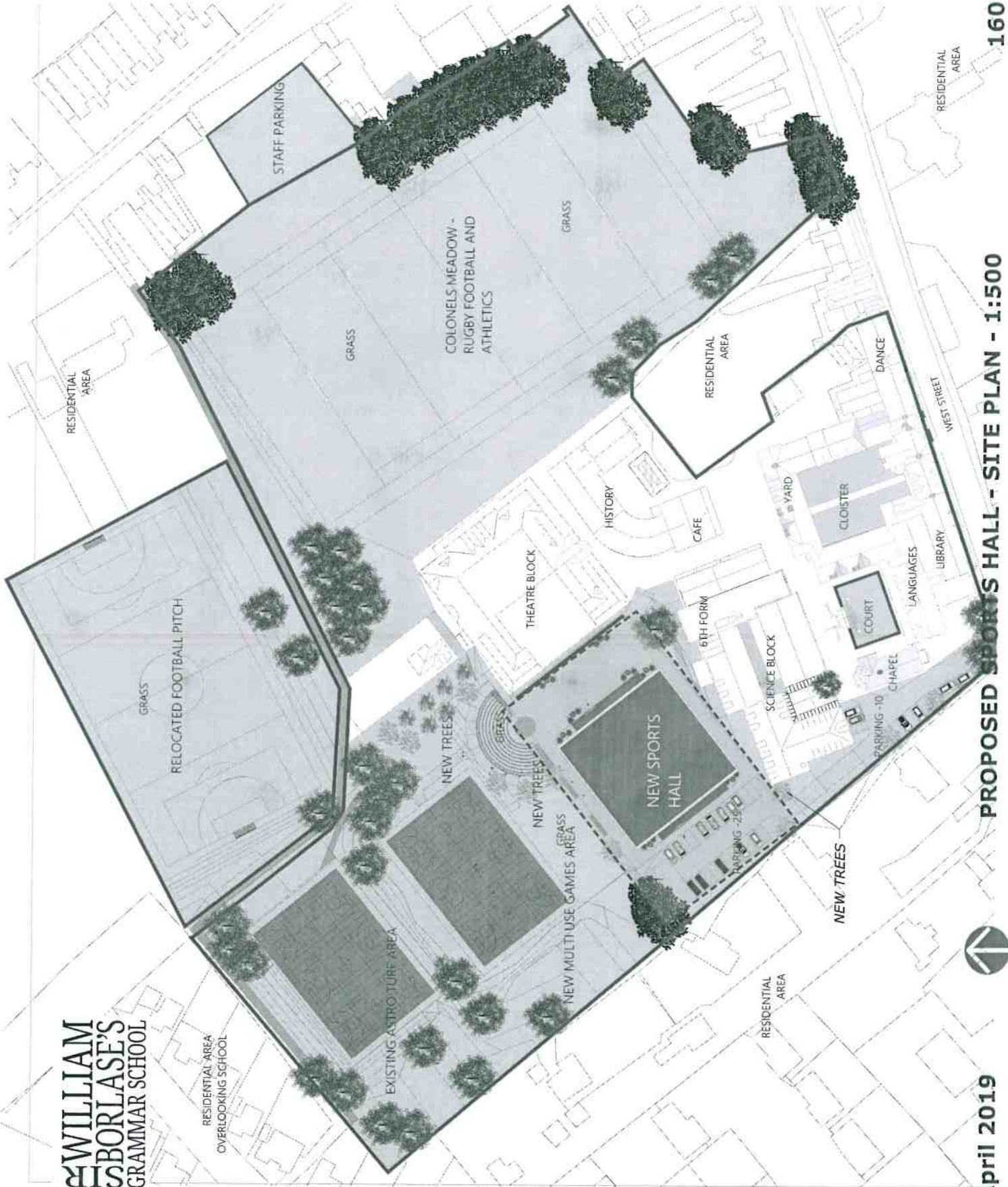

**WILLIAM
BORLASE'S
GRAMMAR SCHOOL**

RESIDENTIAL AREA
OVERLOOKING SCHOOL



TRDL

Designed by:
Torn Russell Design Ltd
56 Frieth Road
Marlow
Bucks
SL7 2QU
t.07827 334379
f.08458 626267
torn@tornrusselldesign.com

Client:
**Sr William
Borlase's
Grammar School**
West Street
Marlow
Bucks

Project:
NEW SPORTS HALL

Description:
**SITE PLAN -
PROPOSED**

Drawing Number:

10 April 2019

PROPOSED SPORTS HALL - SITE PLAN - 1:500

1601 SD-005b



RESIDENTIAL AREA

GRASS

BITUMEN
TENNIS COURTS

ASTRO TURF
MULTI COURTS

HOME MEADOW -
TRAINING
PITCH

GRASS

BITUMEN

RESIDENCE

GYM

THEATRE

CAFE

5TH FORM

ASSEMBLY

CHAPEL COURT

GRAVEL
PARKING
10-12

RESIDENTIAL AREA

YARD

CLOISER

RESIDENTIAL AREA

COLONELS MEADOW -
SPORTS FIELD
FOOTBALL RUGBY AND
ATHLETICS

GRASS

BITUMEN
STAFF PARKING

RESIDENTIAL AREA

RESIDENTIAL AREA

12 April 2019

EXISTING SCHOOL SITE PLAN - 1:500

Drawing Number:
1601 SD-003a



TRDL

Designed by:
Tom Russell Design Ltd
56 Fritesh Road
Marlow
Bucks
SL7 2QU

t.07827 334379
f.08458 626267
tom@tomrusselldesign.com

Client:
Sir William
Borlase's
Grammar School
West Street
Marlow
Bucks

Project:
NEW: SPORTS HALL

Description:
SITE PLAN -
EXISTING





TRDL

Designed by:
Tom Russell Design Ltd
56 Fifeeth Road
Marlow
Bucks
SL7 2QU
t.07827 334379
f.08458 626267
tom@tomrusselldesign.com

Clients:
Sir William
Borlase's
Grammar School
West Street
Marlow
Bucks

Project:
NEW SPORTS HALL

Description:
FLOOR PLAN

Drawing Number:

1601 SD-008b

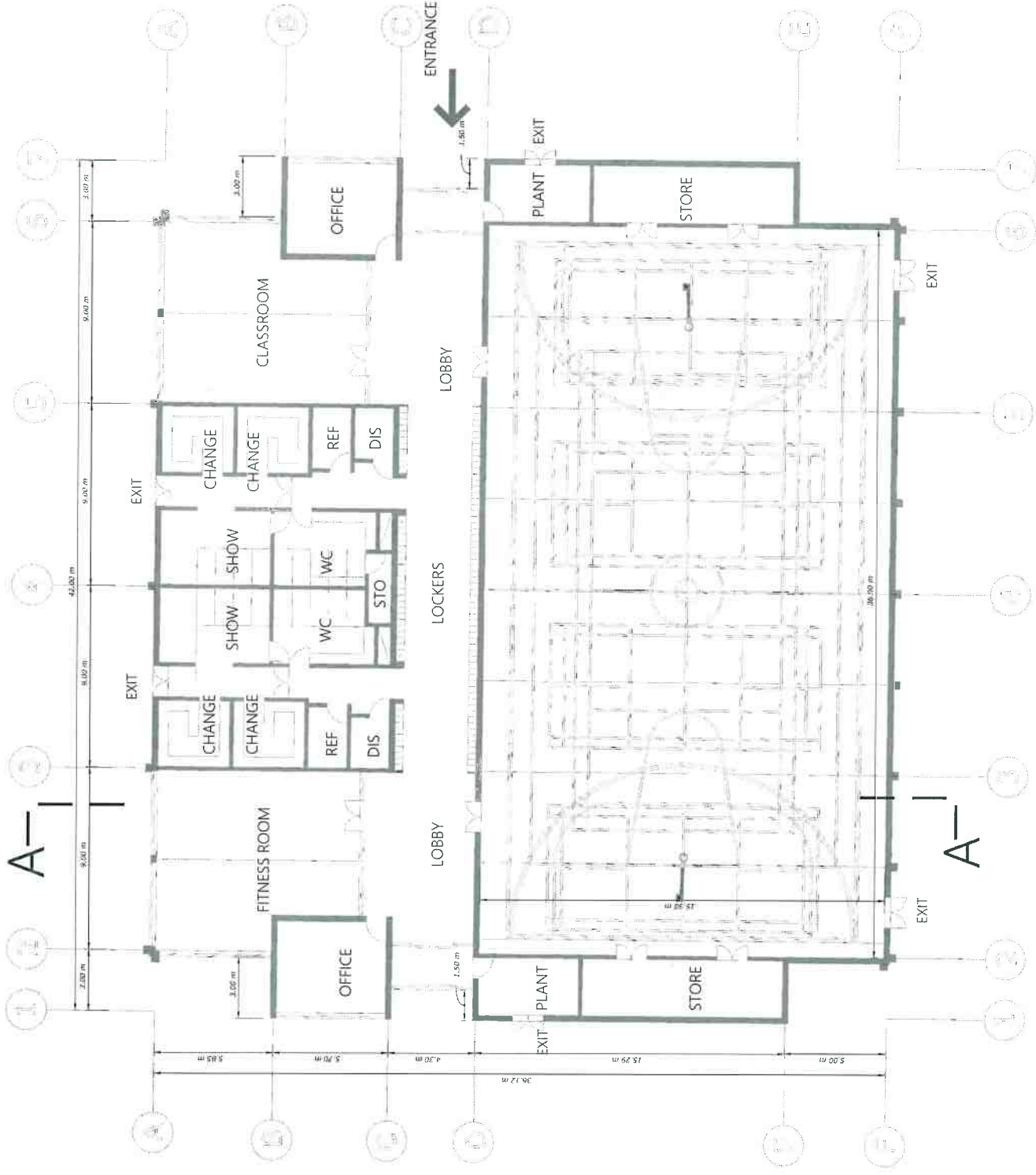

PROPOSED SPORTS HALL - LAYOUT 1:100

12 April 2019



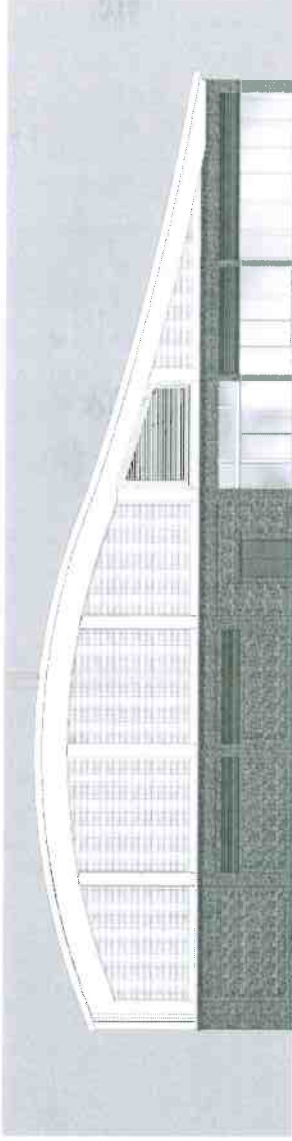

NORTH-EAST



NORTH-WEST

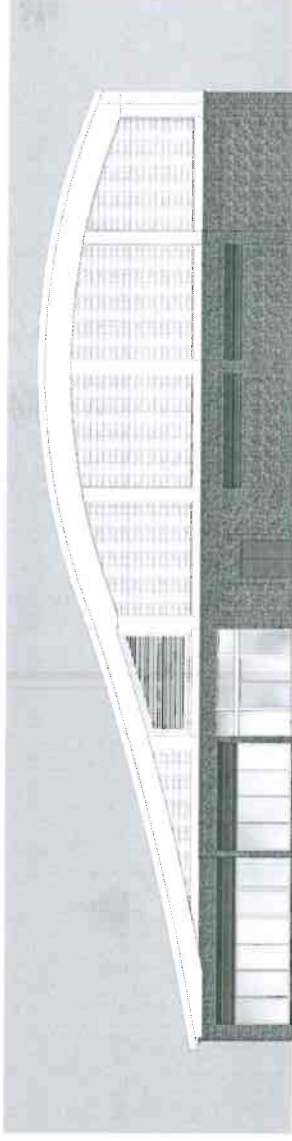

SOUTH-WEST

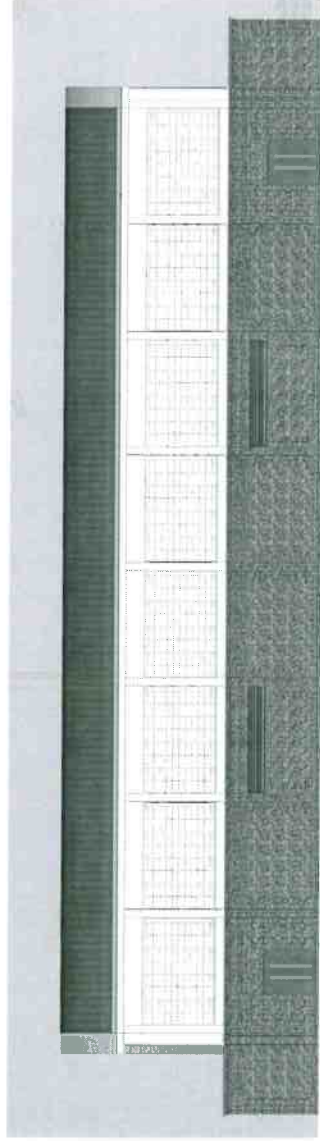

SOUTH-EAST

PROPOSED SPORTS HALL - ELEVATIONS 1:100

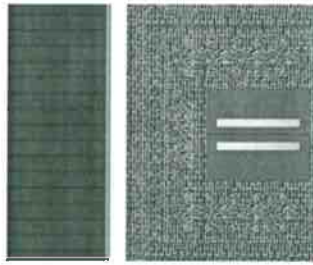

FINISH MATERIALS -

ROOF -
STANDING SEAM METAL ROOF
TERRACOTTA COLOUR ;
WHITE POWDER COATED EDGE

WALLS -
UPPER LEVEL TRANSLUCENT
INSULATED PANELS AND WHITE
CLADDING PANELS ;
LOWER LEVEL BRICK AND
FLINT BLOCKWORK WALLS ;

GLAZING -
NEUTRAL REFLECTIVE SOLAR
GLASS IN ALUMINIUM FRAMES.

DOORS & LOUVRES-
STEEL PAINTED



TRDL

Designed by:
Tom Russell Design Ltd
56 Frieth Road
Marlow
Bucks
SL7 2QU
t.07827 334379
f.08458 626267
tom@tomrusselldesign.com

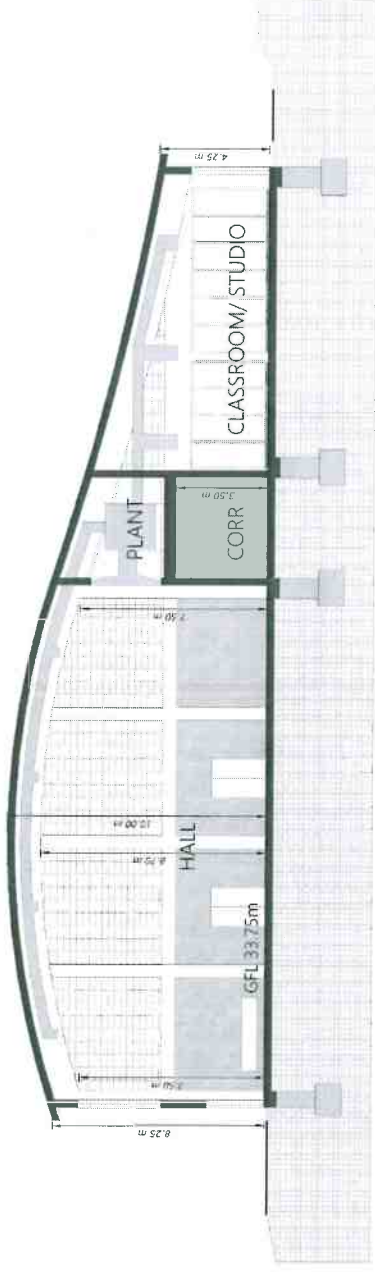

BUILDING SECTION 1:100



SITE SECTION 1:500

Client:
Sir William
Borlase's
Grammar School
West Street
Marlow
Bucks

Project:
NEW SPORTS HALL

Description:
SECTIONS

Drawing Number: